CDC-2DWIF

CDC 2-dørs Wiegand-interface med 2 relæer og 4 indgange (kun print) passer til CDC4

Product Overview

The CDC-2DWIF is a Two Door Wiegand Interface with offering two Wiegand interfaces to connect two readers, two relays to control two doors and 4 inputs to connect door contacts and Request to exit buttons, or intrusion sensors. All are controlled through the CDC4 door and lift controller.
The unit will be polled as an expander/DGP on the RS485 data bus. Wiegand readers, relays and inputs can be assigned to any door or send straight to the Advisor Advanced control panel when needed. Using the readers, intrusion areas can be armed/disarmed using the same options as for all other doors on the CDC4.

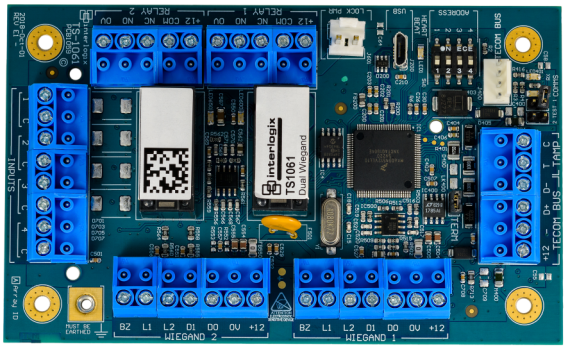

Installation

The Two Door Wiegand Interface is added in the existing CDC4 door & lift controller housing.

Detaljer

- Two Door interface with two Relays, four inputs and two Wiegand interfaces
- Extends relays, inputs to CDC4 and provides for Wiegand interfaces
- Polled as a DGP on the CDC4 data bus
- Specified cable - Aritech WCAT 52/54 or equivalent
- Inputs can be used for Request To Exit, door contact, intrusion sensor or for any other
- Two relays can be used to switch one or two doors or for any other purpose
- Supports Card data and PIN

CDC-2DWIF

CDC 2-dørs Wiegand-interface med 2 relæer og 4 indgange (kun print) passer til CDC4

Tekniske specifikationer

System

Max. reader distance to panel	1.5 km from control panel
Addressing type	Switches DIP

Technology

Reader type	Grænseflade
Reader operating-transmitting frequency	---

Interface & connections

Interface	ATS RS-485, Wiegand
Connector type	Terminal strip

Inputs/outputs

Inputs	Position Porte, Demande de sortie
Outputs	Relais Aux - forme C, commutable jusqu'à 1A @ 30 VDC

Electrical

Operating voltage	9.5 - 14.4 Vdc
Current consumption	73 (nom) - 450 mA (max)

Physical

Physical dimensions	128 x 78 x 21 mm
Net weight	255 g

Regulatory

Compliancy	CE

Kidde Global Solutions er et innovativt selskab og forbeholder sig ret til at ændre produktspecifikationer uden varsel. De nyeste produktspecifikationer kan du finde på dk.firesecurityproducts.com eller ved at kontakte din salgsrepræsentant hos.

Last updated on 12 November 2026 - 18:57