FDD710MB

Mounting bracket for irregular duct shapes for FDD710 (including gasket)

The FDD710MB allows the FDD710 duct detector to be mounted on irregular shaped or circular ducts. Four tabs are easily bent to adapt to the shape of the duct. The FDD710 then mounts on the flat surface.

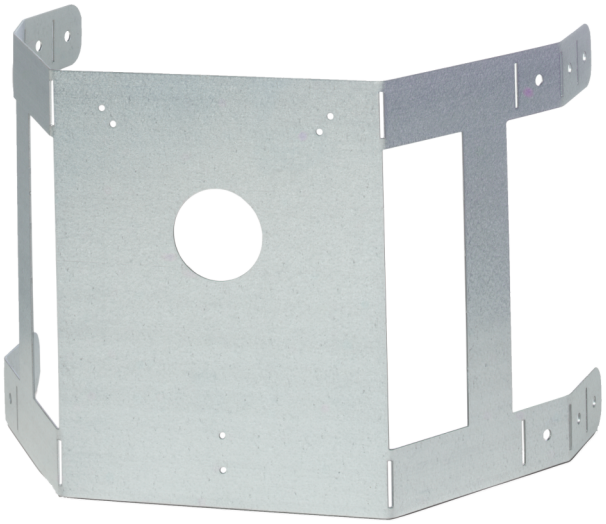

Details

- Four tabs adapt to the shape of the duct

FDD710MB

Mounting bracket for irregular duct shapes for FDD710 (including gasket)

Technical specifications

Physical

Mounting type	Tie around

Environmental

Environment	Indendør

Compatible products

Category	Reference	Description
Detection device	FDD710	Duct detector, single pipe universal

As a company of innovation, Kidde Global Solutions reserves the right to change product specifications without notice. For the latest product specifications, visit firesecurityproducts.com online or contact your sales representative.

Last updated on 2 April 2025 - 11:53